

Sub. vol 91. fol. 145
 26/3/92
 MFB

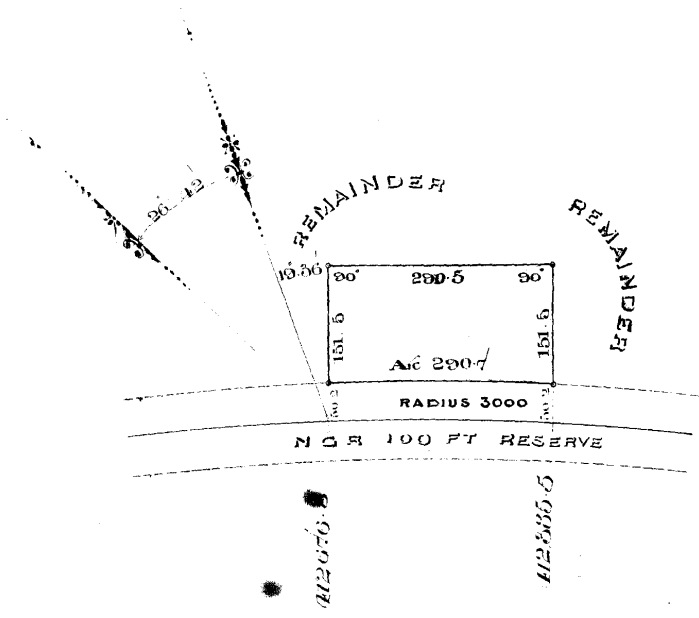

NOW REGISTERED AS LOT 706
 Newcastle TOWNSHIP

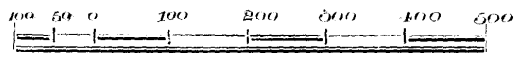

Scale of Feet

The above Diagram represents the figure and extent of *0* Acres *3* Roods
30 Perches and *5330* Square Feet of land situate and being Sub N.C. RX of the
 maps of Newcastle in the Division of Newcastle Colony of Natal.

It is bounded North West by Remainder North East
 by Remainder South East by Remainder
 and South West by N.C.R 100 Ft Reserve and is extra land required for Railway purposes.

T. 594/1892
 Surveyed by me,

Scot Graham
 Sworn Land Surveyor. H55P-421.

November 1891

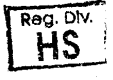

H5-88-5A.
 33975

Note: The Chainage shown is from zero point at Tidy Smith

CONSECUTIVE T... ADOPTED
Last number allocated...