

Sectional Plan No. 384/1985  
Reg. I.L.O. Act 66/1971. Surveyor-General  
24-10-1985

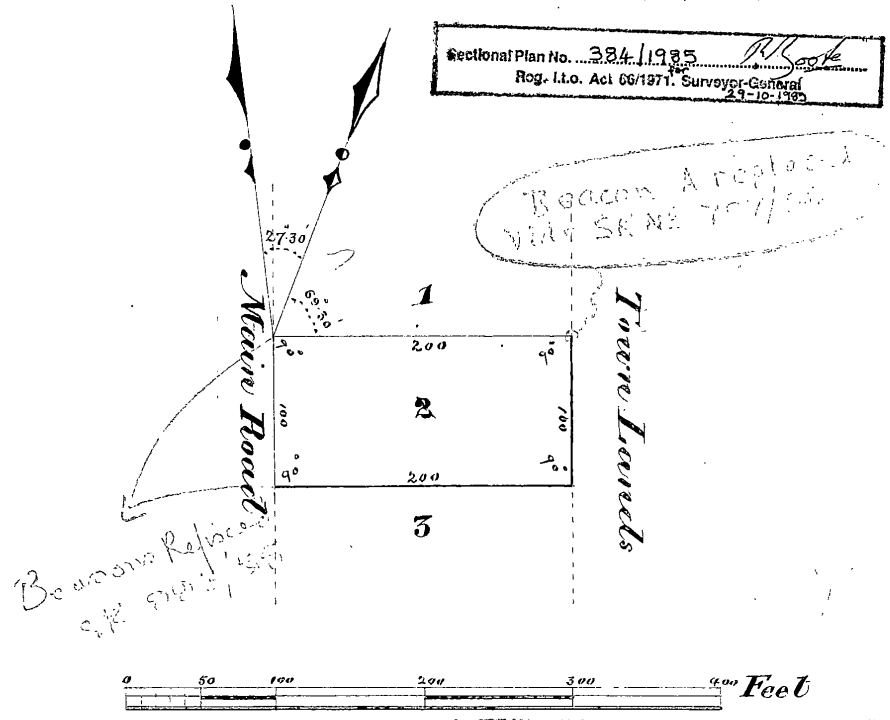

New LOT...1932...PIETERMARITZBURG

Now SUB...2...of  
LOT...206...PIETERMANTZBURG

The above diagram marked 2 represents the figure and extent of 1 rood 33 perches and 125.75 square feet, being a portion of Lot 206 of the Town Lands of Pietermaritzburg, Colony of Natal.

Bounded N. by Lot 1, E. by Town Lands, S. by Lot 3, and W. by Main Road

Reg. Div.  
FT

Surveyed by me  
September 24th 1873. J. J. Thomas  
Government Surveyor.

T. 245/1875

8832

F.T. 58-23-53